Петропавловск-Камчатский городской округ

Планировочный подрайон 2.2.9 Жилой микрорайон - "Долиновка"

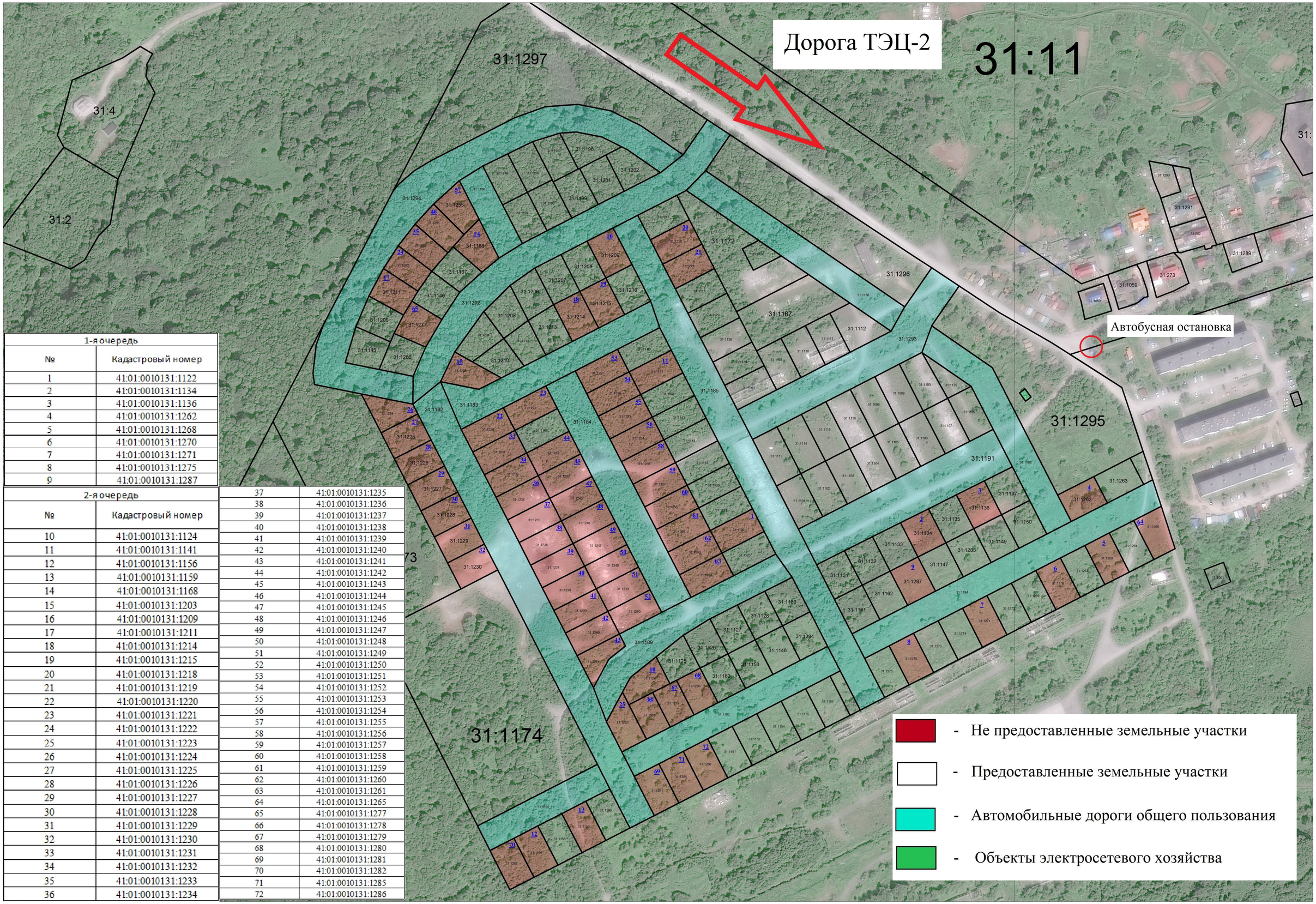


| 1-я очередь | |
|---|---|
| № | Кадастровый номер |
| 1 | 41:01:0010131:1122 |
| 2 | 41:01:0010131:1134 |
| 3 | 41:01:0010131:1136 |
| 4 | 41:01:0010131:1262 |
| 5 | 41:01:0010131:1268 |
| 6 | 41:01:0010131:1270 |
| 7 | 41:01:0010131:1271 |
| 8 | 41:01:0010131:1275 |
| 9 | 41:01:0010131:1287 |

| 2-я очередь | |
|---|---|
| № | Кадастровый номер |
| 10 | 41:01:0010131:1124 |
| 11 | 41:01:0010131:1141 |
| 12 | 41:01:0010131:1156 |
| 13 | 41:01:0010131:1159 |
| 14 | 41:01:0010131:1168 |
| 15 | 41:01:0010131:1203 |
| 16 | 41:01:0010131:1209 |
| 17 | 41:01:0010131:1211 |
| 18 | 41:01:0010131:1214 |
| 19 | 41:01:0010131:1215 |
| 20 | 41:01:0010131:1218 |
| 21 | 41:01:0010131:1219 |
| 22 | 41:01:0010131:1220 |
| 23 | 41:01:0010131:1221 |
| 24 | 41:01:0010131:1222 |
| 25 | 41:01:0010131:1223 |
| 26 | 41:01:0010131:1224 |
| 27 | 41:01:0010131:1225 |
| 28 | 41:01:0010131:1226 |
| 29 | 41:01:0010131:1227 |
| 30 | 41:01:0010131:1228 |
| 31 | 41:01:0010131:1229 |
| 32 | 41:01:0010131:1230 |
| 33 | 41:01:0010131:1231 |
| 34 | 41:01:0010131:1232 |
| 35 | 41:01:0010131:1233 |
| 36 | 41:01:0010131:1234 |
| 37 | 41:01:0010131:1235 |
| 38 | 41:01:0010131:1236 |
| 39 | 41:01:0010131:1237 |
| 40 | 41:01:0010131:1238 |
| 41 | 41:01:0010131:1239 |
| 42 | 41:01:0010131:1240 |
| 43 | 41:01:0010131:1241 |
| 44 | 41:01:0010131:1242 |
| 45 | 41:01:0010131:1243 |
| 46 | 41:01:0010131:1244 |
| 47 | 41:01:0010131:1245 |
| 48 | 41:01:0010131:1246 |
| 49 | 41:01:0010131:1247 |
| 50 | 41:01:0010131:1248 |
| 51 | 41:01:0010131:1249 |
| 52 | 41:01:0010131:1250 |
| 53 | 41:01:0010131:1251 |
| 54 | 41:01:0010131:1252 |
| 55 | 41:01:0010131:1253 |
| 56 | 41:01:0010131:1254 |
| 57 | 41:01:0010131:1255 |
| 58 | 41:01:0010131:1256 |
| 59 | 41:01:0010131:1257 |
| 60 | 41:01:0010131:1258 |
| 61 | 41:01:0010131:1259 |
| 62 | 41:01:0010131:1260 |
| 63 | 41:01:0010131:1261 |
| 64 | 41:01:0010131:1265 |
| 65 | 41:01:0010131:1277 |
| 66 | 41:01:0010131:1278 |
| 67 | 41:01:0010131:1279 |
| 68 | 41:01:0010131:1280 |
| 69 | 41:01:0010131:1281 |
| 70 | 41:01:0010131:1282 |
| 71 | 41:01:0010131:1285 |
| 72 | 41:01:0010131:1286 |